

Tubo-Ovarian Abscess with Bilateral Ovarian Endometriotic Cysts Caused by *Edwardsiella tarda* Infection

Mastiar Endang Frida Siahaan¹ and Andaru Dahesihdewi^{*2}

¹Charitas Hospital Palembang, Indonesia

²Departement of Clinical Pathology and Laboratory Medicine, Faculty of Medicine Public Health, Indonesia

*Corresponding author: Andaru Dahesihdewi, Departement of Clinical Pathology and Laboratory Medicine, Faculty of Medicine Public Health and Nursing, Indonesia



ARTICLE INFO

Received: 📅 April 22, 2019

Published: 📅 May 01, 2019

Citation: Mastiar Endang Frida Siahaan, Andaru Dahesihdewi. Tubo-Ovarian Abscess with Bilateral Ovarian Endometriotic Cysts Caused by *Edwardsiella tarda* Infection. Biomed J Sci & Tech Res 17(4)-2019. BJSTR. MS.ID.003035.

ABSTRACT

Edwardsiella tarda (*E. tarda*) infections are rare and can be fatal. We report a case of tubo-ovarian abscess with bilateral ovarian endometriotic cysts caused by *E. tarda* infection. A 42-year-old infertile woman was admitted to our hospital with a complaint of abdominal pain without history of diarrhea. She underwent laparotomy and was found bilateral perforated of ovarian cysts and pelvic abscess in her pouch of Douglass. We drained the abscess and identified *E. tarda* in the culture abscess. The patient also complained increasing shortness of breath then, confirmed a minimal right sided pleural effusion by chest radiography. Her ECG showed sinus tachycardia and echocardiogram suggested pulmonary embolism. After 7 days treatment with broad spectrum antibiotic, continued with specific antibiotic for respiratory infection, her symptoms were continued improved, remained stable and finally was discharged after a total of 11 days hospitalized.

Introduction

Edwardsiella tarda (*E. tarda*) is a member of the family Enterobacteriaceae, a gram negative, motile, facultatively anaerobic rod-shaped bacteria. *Edwardsiella* infection are rare, the most common human infection is gastroenteritis. Here we report a case of a tubo-ovarian abscess with bilateral ovarian endometriotic cysts caused by *E. tarda* infection without any predisposing illnesses.

Case Report

A 42-year-old Indonesian woman patient was referred to our hospital with initial diagnosis of endometrial cysts. She was admitted for further investigation with a 2 days history of lower abdominal pain, vaginal discharge with acute onset shortness breath and generalized body weakness. Medical history was negative for any chronic illnesses. She was infertile for 16 years. On her physical examination the patient was alert and oriented with a 36.5°C, pulse rate of 84/minute, blood pressure of 110/80 mm Hg and respiratory rate of 26/minute. The oxygen saturation was 96% on room air. The cardiac and lungs exam was normal. Her abdomen was distended with moderate tenderness at lower quadrant area, no rebound tenderness and no palpated mass palpable. Liver and spleen were not palpable. Extremities were warm and well-perfused. Neck

and the musculoskeletal examination were normal. The patient's pelvic examination revealed negative for cervical motion tenderness or adnexal masses.

Laboratory evaluation of blood study from initial hospital showed a normal white blood cell count of 6,700/mm³ with 92% of neutrophil, hemoglobin 11.9 g/dL, hematocrit 36% and platelet count was 335,000/ μ L. Serum chemistry was normal. Urinalysis was blood and nitrite positive, 20-25 RBC/HPF and 15-20 WBC/HPF. Urine pregnancy test was negative (Table 1). On admission, re-evaluation of blood study was normal and urine pregnancy test was negative. Ultrasound of abdomen and pelvis was performed, which showed free fluid in the pouch of Douglass reported as ectopic pregnancy. Patient was scheduled for emergency laparotomy with a diagnosis of ectopic pregnancy. Gentamycin 80 mg was administered as an antimicrobial prophylaxis. Operative findings revealed bilateral perforated of ovarian cysts and pelvic abscess in the pouch of Douglass. The patient underwent bilateral salpingectomy and the specimen was sent for histopathologic examination. The pus was drained and sent for bacterial culture and antibiotic susceptibility testing. Postoperatively the patient was given empirically meropenem and metronidazole.

Table 1: Initial Laboratory Report.

Laboratory Test	Result	Normal Range	Unit
Hb	11.9	12.0-13.0	g/dL
WBC	6,700	5,000-10,000	cell/uL
RBC	4.4	4.0-5.0	million/mm ³
<i>Haematocrite</i>	36	37-43	%
Platelet	335,000	150,000-400,000	cell/uL
Differential count			
Basophil	0	0-1	%
Eosinophil	0	3-Jan	%
Neutrophil	92	50-70	%
Lymphocyte	5	20-40	%
Monocyte	3	8-Feb	%
Blood Type	A/+		
Total Bilirubin	1.2	0.2-1.2	mg/dL
AST	9	<31	U/L
ALT	8	<31	U/L
Blood glucose	147	80-120	mg/dL
Bleeding Time	3	6-Jan	minute
Clotting Time	6	7-May	minute
Urine Pregnancy Test	Negative		
Urinalysis			
Blood	3	Negative	
Glucose	Negative	Negative	
Protein	Negative	Negative	
Bilirubin	Negative	Negative	
Urobilirubin	Normal	Normal	
pH	5.5	6.5-7.0	
Specific gravity	1.025	1.003-1.30	
Ketone	Negative	Negative	
Nitrite	Positive	Negative	
WBC sedimentation	15-20	0-5	/HPF
RBC sedimentation	20-25	0-10	/HPF
Crystal	-		
Cast	-		
Epithelial	6-Apr	0-2	/LPF

The histopathologic examination revealed bilateral ovarian endometriotic cysts, multiple follicular cysts of ovary and bilateral salpingo-oophoritis. The culture result revealed only a heavy growth of *Edwardsiella tarda* (Figure 1a & 1b). The *E. tarda* isolate was susceptible to all antibiotics tested (Table 2). The patient complained increasing shortness of breath then, one day after had undergone laparotomy. Her vital signs became as follows: body temperature 36.50C, blood pressure 110/90 mmHg, pulse 120 beats/min, respiratory rate 26 breaths/min, and oxygen saturation 98%. Physical examination found vesicular breath with abnormal gallop sound

which was confirmed as a minimal right sided pleural effusion by chest radiography. Her ECG showed sinus tachycardia and echocardiogram suggested pulmonary embolism. The patient was treated with 1 vial intravenous injection of furosemide. The result of D-dimer and Troponin-I test were 5.0 mg/L (normal range 0.1-0.3 mg/L) and 0.05 ng/mL (normal range <0.01 ng/mL), subsequently. The antibiotic switch to Azythromycin 1x500 mg, after day-5, for 6 days later. The patient remained stable then and was discharge after for a total of 11 days hospitalized.

Table 2: Susceptibility Test.

Antibiotic	Result	Antibiotic	Result
Ampicillin	S	Amikacin	S
Ampicillin/Sulbactam	S	Gentamicin	S
Piperacillin/Tazobactam	S	Netilmicin	S
Cefalotin	S	Tobramycin	S
Cefoxitin	S	Ciprofloxacin	S
Cefotaxime	S	Levofloxacin	S
Ceftazidime	S	Tetracycline	S
Cefepime	S	Fosfomycin	S
Meropenem	S	Trimetrophim/ Sulfamethoxazole	S

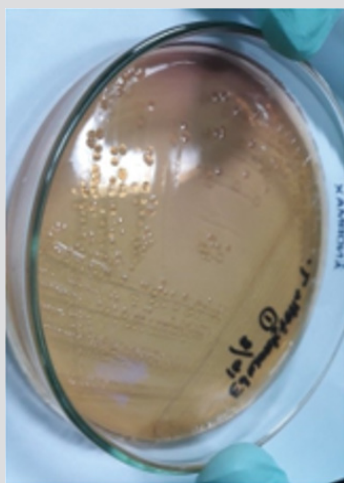
**Figure 1a:** *Edwardsiella tarda* colony in McConkey agar, after 24 incubation at 370C.**Figure 1b:** The colony were small, transparent and punctate.

Discussion

Edwardsiella tarda is an anaerobic Gram-negative bacillus associated with freshwater environments and animal. Human infections caused by *E. tarda* are rare but has been reported cultured in human stool, blood, urine, CSF, abscess, peritoneal fluid and wounds.

In more than 80% of cases, the organism is cultured from stool specimens and is associated with gastrointestinal illness [1]. This organism, have been reported, can result in extraintestinal infections including soft- tissue infection, bacteremia, meningitis, cholecystitis, osteomyelitis, salpingitis and endocarditis. Extraintestinal infections are rare and very often associated with immune-compromised states [2]. The cases of gynecologic infection associated with *E. tarda* have been reported. Two women were reported with gynecologic infections that involved abscess formation and *E. tarda* was isolated in pure culture from a ruptured tubo-ovarian abscess [2]. A young woman with salpingitis and tubo-ovarian abscess related to colonization of the gastrointestinal tract was diagnosed after ingestion of raw fish [3].

The patient in our case report had not recently handled any wild animals or reptiles. She had no exposure to freshwater or salt-water environment, but she often ate 'pindang'. 'Pindang' is a well-cooked South Sumatra cuisine made from fresh water fish such as patin fish. The patient in our case report experienced fever, abdominal pain but without diarrhea. In fact, we did not know the exact of *E. tarda* entry port in this patient. There was no previous report of infertility, effusion pleura and pulmonary emboli caused by *E. tarda* infection. *Edwardsiella tarda* is usually susceptible to a wide variety of antibiotics and therefore, nearly any approved drug can be used to combat the infection [4]. In our patient, the *E. tarda* isolate was susceptible to all antibiotics tested and patient was cured well.

References

- Janda JM, Abbott SL, Kroske-Bystrom S, Cheung WK, Powers C, et al. (1991) Pathogenic properties of *Edwardsiella* species. *J Clin Microbiol* 29(9): 1997-2001.
- Slaven EM, Lopez FA, Hart SM, Sanders CV (2001) Myonecrosis caused by *Edwardsiella tarda*: A case report and case series of extraintestinal *E. tarda* infections. *Clin Infect Dis* 32(10): 1430-1433.
- Pien FD, Jackson MT (1995) Tuboovarian abscess caused by *Edwardsiella tarda*. *Am J Obstet Gynecol* 173(3): 964-965.
- Stock I, Wiedemann B (2001) Natural antibiotic susceptibilities of *Edwardsiella tarda*, *E. ictaluri*, and *E. hoshinae*. *Antimicrob Agents Chemother* 45(8): 2245- 2255.

ISSN: 2574-1241

DOI: 10.26717/BJSTR.2019.17.003035

Andaru Dahesihdewi. Biomed J Sci & Tech Res



This work is licensed under Creative Commons Attribution 4.0 License

Submission Link: <https://biomedres.us/submit-manuscript.php>



Assets of Publishing with us

- Global archiving of articles
- Immediate, unrestricted online access
- Rigorous Peer Review Process
- Authors Retain Copyrights
- Unique DOI for all articles

<https://biomedres.us/>