

Simple, Rapid and Effective Separation of Nuclear Red Blood Cells from Peripheral Blood of Pregnant Women: A preliminary study



Masato Kantake*

Neonatal Medical Center, Juntendo University Shizuoka Hospital, Japan

Received: March 16, 2018; Published: April 03, 2018

*Corresponding author: Masato Kantake, Neonatal Medical Center, Juntendo University Shizuoka Hospital, 1192 Nagaoka, Izunokuni, Shizuoka, 410-2295, Japan, Tel: +81-55-948-3111; Email: kantake@juntendo.ac.jp

Abstract

The analysis of nuclear red blood cells (NRBCs) in pregnant woman is believed to be a practical, noninvasive prenatal test that is much useful for understanding the prenatal fetal status. Here, we show a simple, rapid and effective method to separate NRBC from maternal peripheral blood with preterm labor. We used MACS Technology which is based on MACS MicroBeads, highly specific antibodies coupled to super paramagnetic 50nm particles, MACS Columns containing a matrix of ferromagnetic spheres, and MACS Separators providing a strong magnetic field. This method could enrich the CD45-CD71+ cells from 0.3% of whole blood cells to 93% of separated cells. When the fetal cell ratio in these separated cells is high in some extent, our method may be useful for further analysis. The yield of NRBCs from 2ml of maternal blood by this method is enough to be used for not only targeted DNA methylation analysis but whole exome and whole transcriptome analysis using next generation sequencer which may lead to progress in perinatology.

Introduction

It is now widely recognized that the environment in early life have important effects on adult health outcomes through epigenetic programming [1]. It has been thought that there are several developmental stages in which the environment induces the epigenetic modification of DNA. Among them, the prenatal period may be most crucial stage for these programming. Fetal cells have been known to be present in maternal blood since more than a century ago. It is known that each kind of fetal cells appears in maternal blood but there have been very few investigations tracing fetal white cells in the maternal circulation because of the lack of general antibody to distinguish fetal white cells from maternal white cells. Another important restriction of fetal lymphocytes is their longevity which is about 5 years of half-live [2,3].

Therefore, nucleated red blood cells have been considered a suitable target for prenatal diagnosis. Numerous enrichment techniques have been reported for the isolation of fetal NRBC from the maternal circulation as there are FACS, MACS, density gradient, and combination of them [4-8]. However, the extreme scarcity of fetal cells puts strong demands on the sensitivity and specificity. In the present study, we try a simple technology of NRBC separation from maternal blood using MACS technology without density gradient and lysis of RBC.

a) Case

We tested 2 pregnant women with approvals of the ethical committee of Juntendo University and informed consents. Patient1 is an 18years old woman bearing single male fetus. She came to our hospital at 26weeks of gestation to control of preterm onset of labor. Although tocolysis was done, she delivered vaginally a baby after spontaneous rupture of membrane within the day of admission. The blood sample was taken at the time of admission. Patient2 is a 42 years old woman bearing single female fetus. She came to our hospital at 27 weeks of gestation to control of preterm onset of labor and gestational diabetes mellitus. She can avoid a preterm delivery by tocolysis until 34weeks of gestation. The blood sample was taken at the time of admission. These 2 blood samples (2ml each) with anticoagulant were stocked at room temperature and analyzed within 12hours after sampling.

Methods

The separation protocol is following the manufacture's instruction.

Briefly,

a) **Cell Labeling:** We used direct magnetic labeling for anti CD45 (Straight From™ Whole Blood CD45 MicroBeads human,

Miltenyi Biotec GmbH, Gladbach, Germany) which is optimized to be mixed with whole blood, and indirect magnetic labeling for anti CD71. For sorting, anti CD71 primary antibody conjugated with Phycoerythrin (PE) and anti PE MACS MicroBeads.

b) Cell Separation: We performed CD45 negative selection and CD71 positive selection using autoMACS Pro Separator (Miltenyi Biotec). During positive selection, the target cells are magnetically labeled and collected as the positive fraction. During depletion, the unwanted cells are labeled and depleted from the target cells. We performed CD45 negative sorting followed by CD71 positive sorting sequentially. The efficacy of separation

was confirmed by using MACS Quant flowcytometry analyzer 10 (Miltenyi Biotec). The protocol used in this study is available from the author on request.

Result

In patient 1, CD45-CD71+ cells were enriched from 0.3% in analyzed cells to 93% in enriched cells (310 folds). The yield of CD45-CD71+ cells was 2.5×10⁶ cells from 2ml of maternal blood (Figure1). In patient 2, CD45-CD71+ cells were also enriched from 0.3% to 93% (310 folds). The yield was 3.7×10⁶ cells from 2ml of maternal blood (Figure 2).

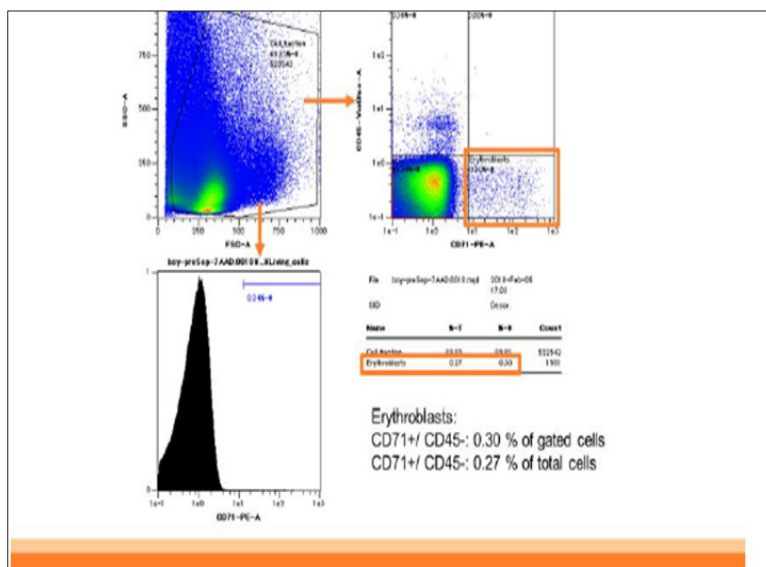

Figure 1a: Pre-Separation (Patient 1).

Figure 1: The result of flowcytometry analysis of patient 1. The FSC/SSC plots and anti CD45 and anti CD71 plots are shown. CD45-CD71+ cells were enriched from 0.3% in analyzed cells (Figure1a) to 93% in enriched cells (Figure1b) (310 folds). The yield of CD45-CD71+ cells was 2.5×10⁶ cells from 2ml of maternal blood.

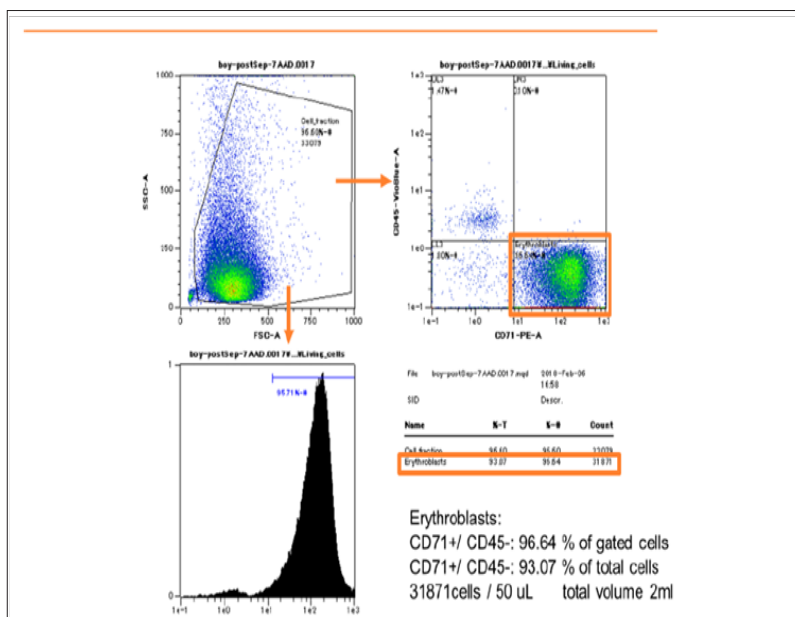

Figure 1b: Post-Separation (Patient 1).

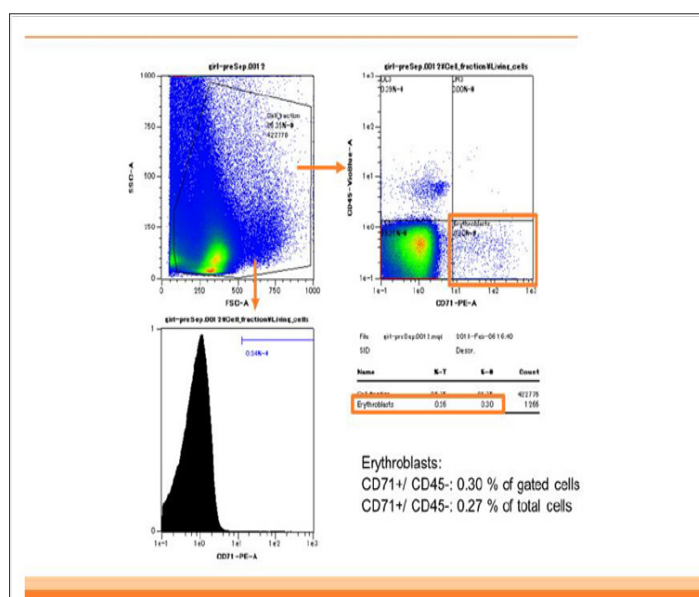

Figure 2a: Pre-Separation (Patient 2).

Figure 2: The result of flowcytometry analysis of patient 2. CD45-CD71+ cells were also enriched from 0.3% (Figure 2a) to 93% (Figure 2b) (310 folds). The yield was 3.7×10^6 cells from 2ml of maternal blood.

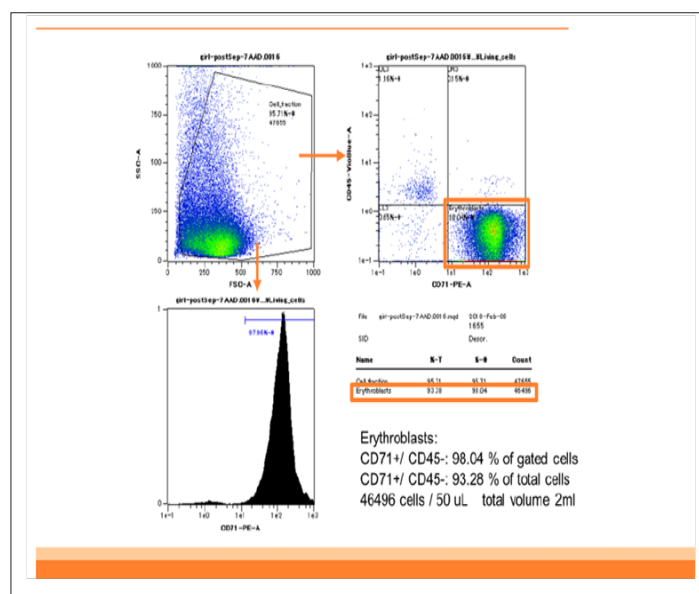

Figure 2b: Post-Separation (Patient 2).

Discussion

Bianchi et al. precisely investigated the fetal nucleated cells in maternal blood². According to it, 0.3% of mononuclear cells are transferrin receptor (TfR; CD71) positive in nonpregnant adult, and these cells are heterogenous in size and not coalesce into a discrete population. In contrast, the cord blood samples contained large percentages of CD71+ cells (39%). Contour plot analysis revealed a large population of these cells with intermediate light scattering properties. Samples from the pregnant woman contained more CD71+ cells than the samples from the nonpregnant adults (0.83%). Contour plots revealed the consistent presence of a small but

defined cell population which is equivalent to those in cord samples. Erythroblasts have been shown to express the TfR antigen on their cell surfaces from the burst-forming units, erythroid, and stage up until and including nuclear extrusion (reticulocytes) stage. In the cord blood, large numbers of reticulocytes and NRBCs containing fetal hemoglobin were identified visually. In contrast, the samples from the nonpregnant adults consisted of lymphocytes, monocytes. None of the isolated cells in this group contained fetal hemoglobin. In the samples from pregnant women, the sorted cells were overwhelmingly recently enucleated erythrocytes (reticulocytes) the origin of which cannot be determined. NRBC containing fetal hemoglobin were occasionally identified.

Monocytes, lymphocytes containing adult hemoglobin were only infrequently observed. Taken together, CD71+ cells in pregnant woman contains fetal erythroblast and small number of maternal lymphocyte and a certain level of reticulocyte from unknown origin. Our strategy using CD45 negative selection to avoid the contamination of maternal monocytes or lymphocytes prior to CD71 positive selection is thought to be reasonable. Relatively high yield of CD45-CD71+ cells in the present study may reflect the contamination of recently enucleated erythrocytes (reticulocytes). From now on, the SRY gene quantitation of separated cells from male bearing mother's blood is needed. When the fetal cell ratio is high in some extent, our method may be useful for prenatal fetal DNA methylation analysis and for postnatal cell type specific analysis.

Acknowledgement

The author thanks to Drs. Toshitaka Tanaka and Naho Ikeda for sample collection. The author also thanks to Dr. Souhei Nakayama for technical assistance.

References

1. Kantake M, Yoshitake H, Ishikawa H, Araki Y, Shimizu T (2014) Postnatal epigenetic modification of glucocorticoid receptor gene in preterm infants: a prospective cohort study. *BMJ Open* 4 (7): e005318.
2. Bianchi DW, Flint AF, Pizzimenti MF, Knoll JHM, Latt SA (1990) Isolation of fetal DNA from nucleated erythrocytes in maternal blood. *Proc. Natl Acad Sci USA* 87(9): 3279-3283.
3. Gänshirt D, Smeets FWM, Dohr A (1998) Enrichment of Fetal Nucleated Red Blood Cells from the Maternal Circulation for Prenatal Diagnosis: Experiences with Triple Density Gradient and MACS Based on More than 600 Cases. *Fetal Diagn Ther* 13(5): 276-286.
4. Bianchi DW, Mahr A, Zickwolf GK, Houseal TW, Flint AF, et al. (1992) Detection of fetal cells with 47,XY,+21. Karyotype in maternal peripheral blood. *Hum Genet* 90(4): 368-370.
5. Gänshirt-Ahlert D, Burschky M, Garritsen HS (1992) Magnetic cell sorting and the transferrin receptor as potential means of prenatal diagnosis from maternal blood. *Am J Obstet Gynecol* 166: 1350-1355.
6. Holzgreve W, Garritsen HS, Gänshirt-Ahlert D (1992) Fetal cells in the maternal circulation. *J Reprod Med* 37(5): 410-418.
7. Sekizawa A, Farina A, Zhen DK (1999) Improvement of fetal cell recovery from maternal blood: suitable density gradient for FACS separation. *Fetal Diagn Ther* 14(4): 229-233.
8. Loken MR, Shah VO, Dattilio KL, Civin CI (1987) Flow cytometric analysis of human bone marrow: I. Normal erythroid development. *Blood* 69(1): 255-263.



This work is licensed under Creative Commons Attribution 4.0 License

Submission Link: <https://biomedres.us/submit-manuscript.php>



Assets of Publishing with us

- Global archiving of articles
- Immediate, unrestricted online access
- Rigorous Peer Review Process
- Authors Retain Copyrights
- Unique DOI for all articles

<https://biomedres.us/>